

# II. Horn

## IOLANTHE

### Overture

A. Sullivan

Andante

Andante espress.

Allegro gioioso

II. Horn

- 2 -

II Horn

- 3 -

*animato*

*Più vivo*

2. 3. 4. 5. 6. 7. 8. 9.

N° 1

Opening Chorus

*Allegretto*

II. Horn

- 4 -

II. Horn

- 5 -

No 2

Invocation

Andante

A

B

C

Iolanthe

D

Oboe

12

22

18

14

18

Maggiore

No 3

Entrance of Stephen

29

# II. Horn

- 6 -

## N° 4 Exit of Fairies

Allegretto

A in 4

in 2

pp

## N° 4 a Entrance of Phyllis

29

## N° 5 Duet

Andante non troppo

A

B

1. 2. 3. 4.

II HORN

- 7 -

No 6 - Entranced + Show of Peers

Allegro  
Maestros

DRUMS

TRUMPETS

A

B

C

D

II HORN

- 8 -

ENCORE

b0

13

p

4#

p

6

mp

cresc

II HORN

- 9 -

No 6a. Entrance of Lord Chancellor

Allegro Moderato  $\frac{6}{8}$  20

No 7. Song Lord Chancellor *Segue*

Allegro  $\frac{6}{8}$  *MJ* 10

II. Horn

- 10 -

No 8 Trio and Chorus of Peers

Allegretto grazioso

No 9 Recit. (Phyllis)

Moderato

II. Horn

- 11 -

N<sup>o</sup> 10 Chorus of Peers (Song)

Andante 1st Horn

N<sup>o</sup> 11 Phyllis Lords & Chorus.

Moderato

# II. Horn

- 12 -

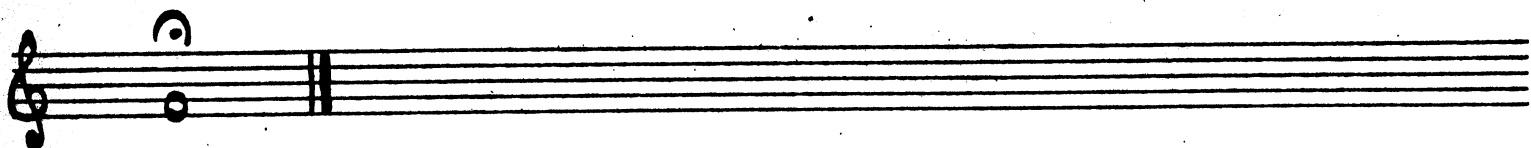
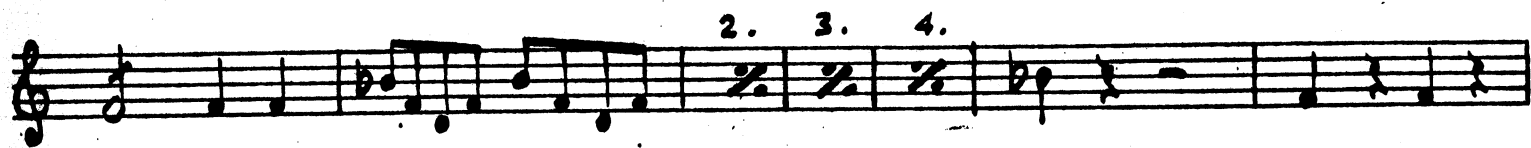
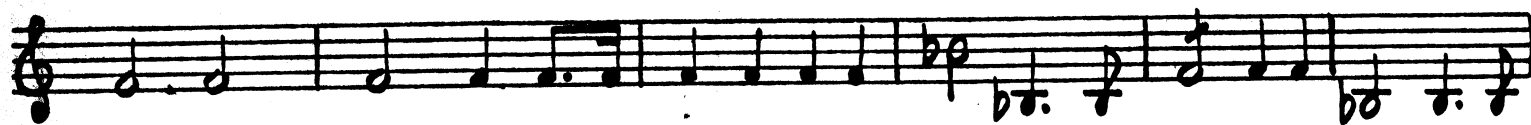
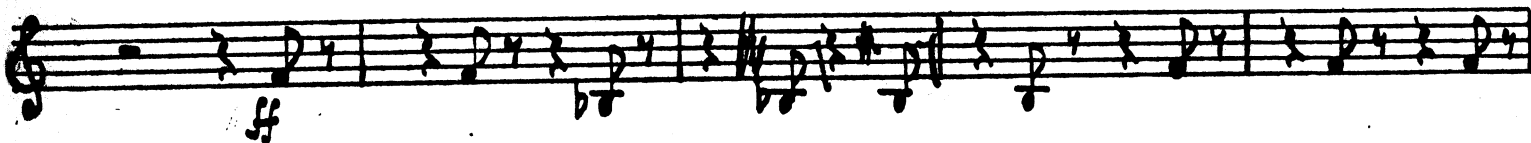

## No 19 Song Lord Chancellor

*Allegro comodo* 4 Verses

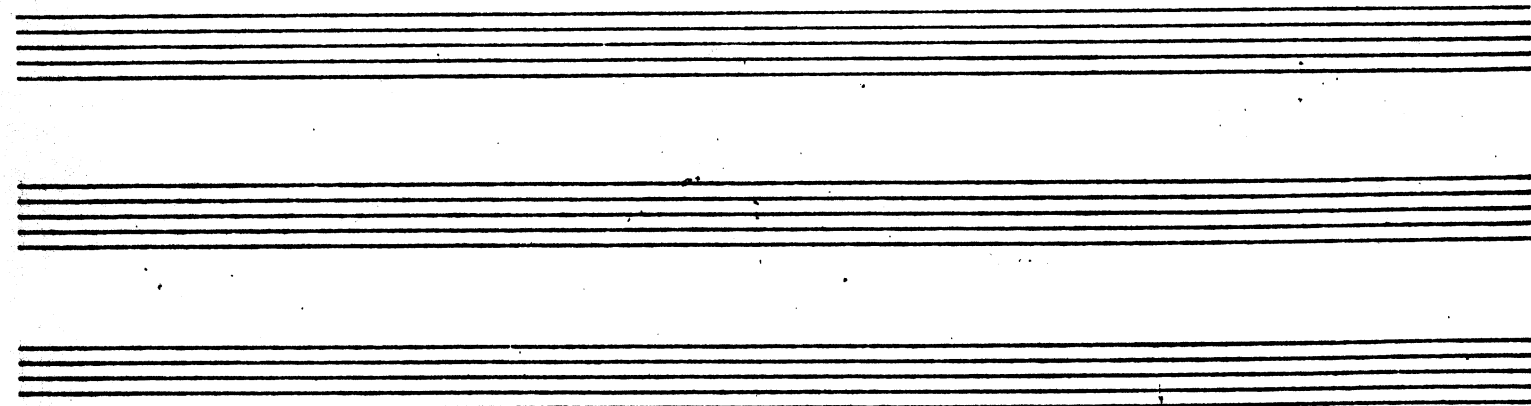

II HORN

- 13 -

# No 13 - Finale - Act I

*Moderato* **A** **B**

*Allegro agitato* **C** **D** *Piu Vivo* **E** **F**

*Andante espress* **G** **H** **15**

*Allegro* **I**

*Allegretto* **J** **K** *Allegro in brio* **L**

**M** *f*

**N** **O** *al tempo*

*mp* **Q**

II HORN

- 19 -

II HORN

Allegro (v 2)

II HORN

-16

R

End of Act I

Four empty musical staves at the bottom of the page, indicating the end of the score for this section.

II. Horn

- 17 -

Act II

N<sup>o</sup> 14

Song (Sentry)

Andante

F<sup>12</sup>

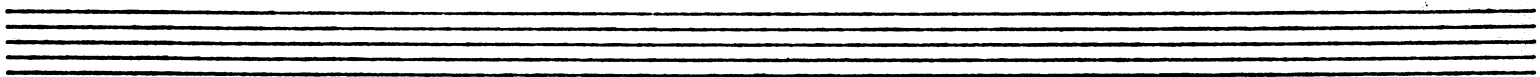
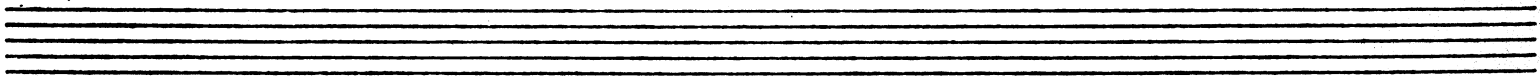
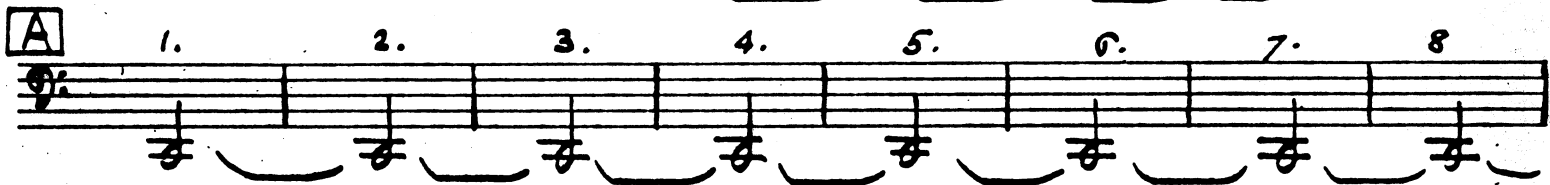

II. Horn

- 18 -

No. 215 Chorus of Fairies and Peers

Allegro

No. 216 Song (Lord M.)

Maestoso

II. Horn

- 19 -

Nº 4 27 *Tacet* Duet (Leida Celia)

Nº 5 78 Song (Queen Chorus)

Andante

Nº 6 19 Quartet

Allegro moderato

No. 20

Recit and Song (Lord Chancellor)

Allegro

Allegro non troppo

II HORN

21.

# No 8 - 21 Trio

*Tempo di valore*

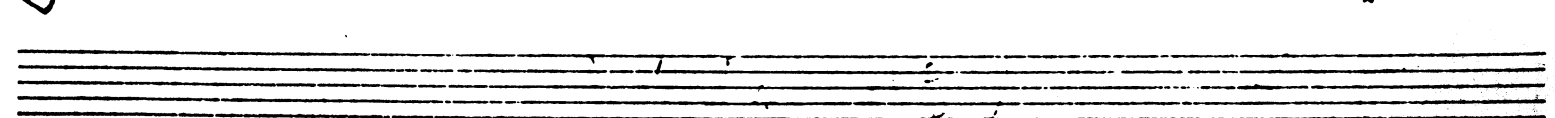
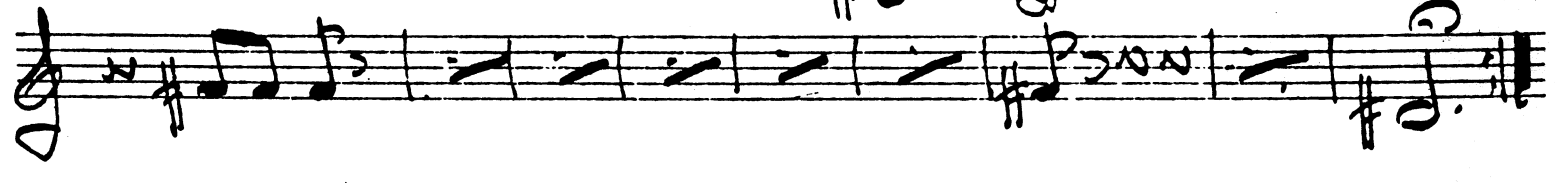
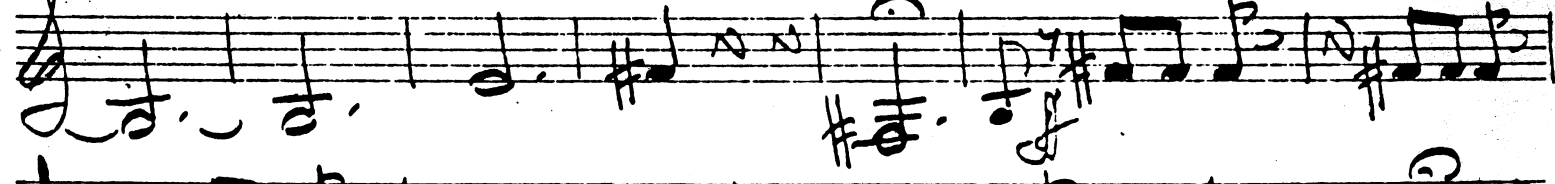
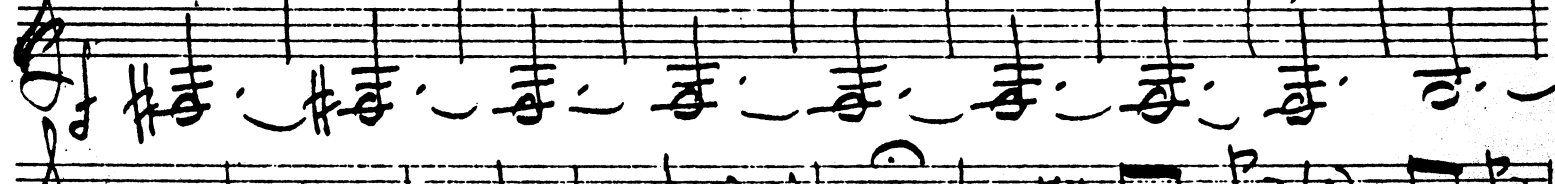
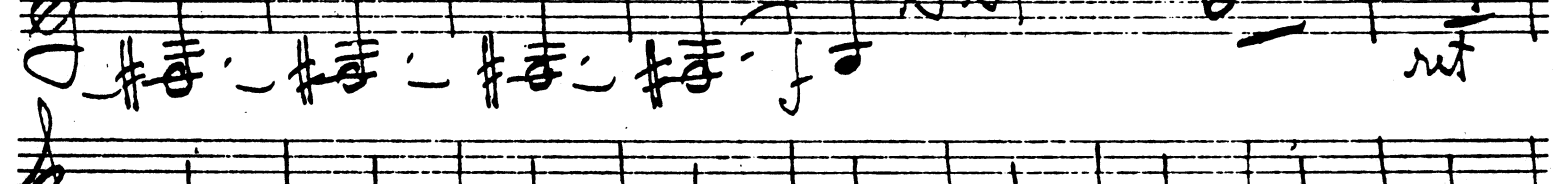
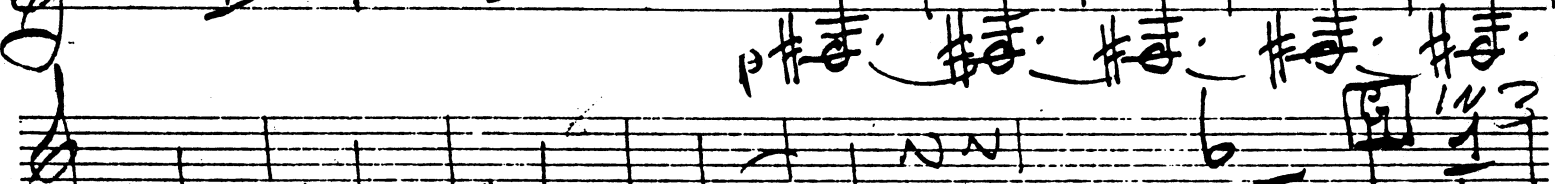
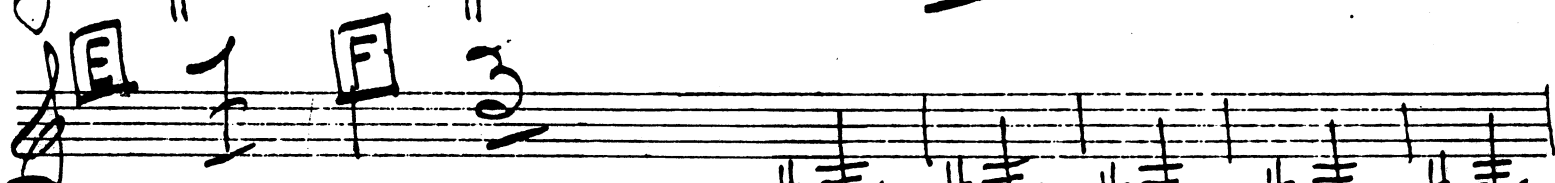
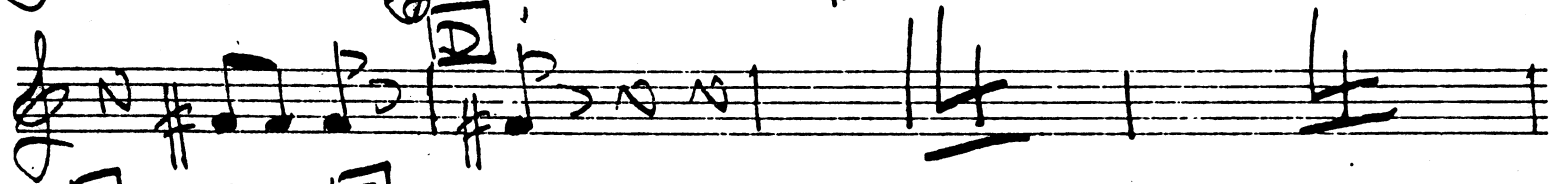
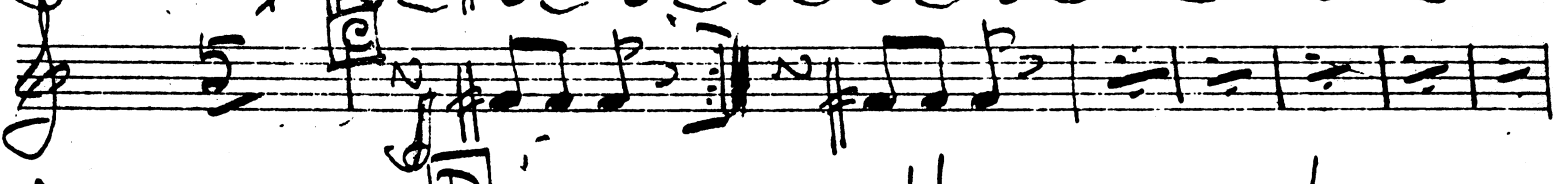
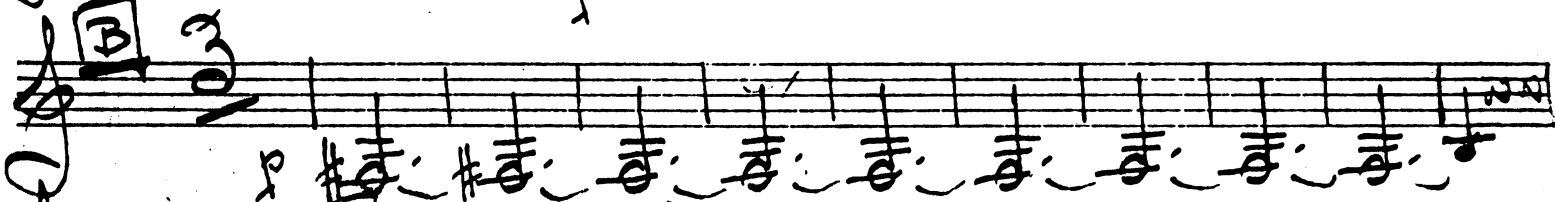
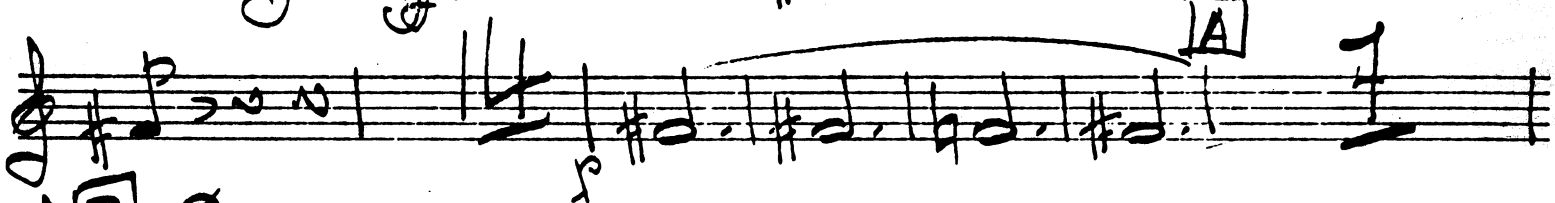
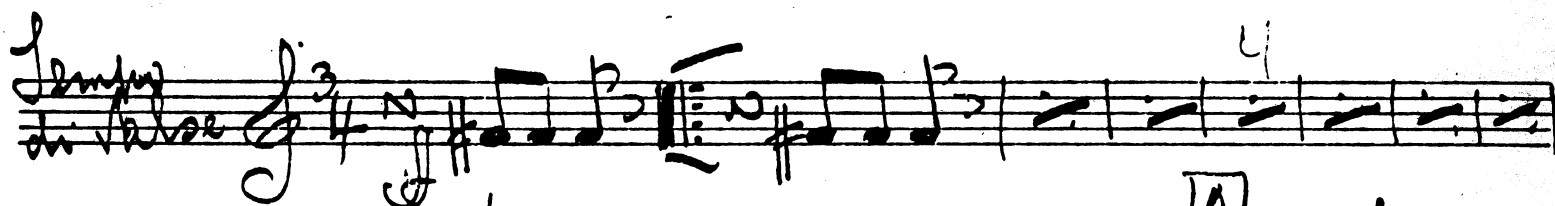

II. Horn

No 9 22 Duet Phyllis - Stephen

Allegro grazioso

mf

A B C D

p cresc

No 10 23 Recit. and Ballad

All° agitato

13 34

# II. Horn

- 23 -

No. 24

Ensemble

Recit

moderato

It may not be

#

Andante maestoso

am thy wife

Recit

Andante

Now let me die

spoken

spoken

II HORN

-24-

No 19 - 25 Finale II

*Tempo di 3*  
Valse

End of Opera